





### Legend

GroundwaterFlooding\_v6\_1

-  Limited potential for groundwater flooding to occur
-  Potential for groundwater flooding of property situated below ground level
-  Potential for groundwater flooding to occur at surface

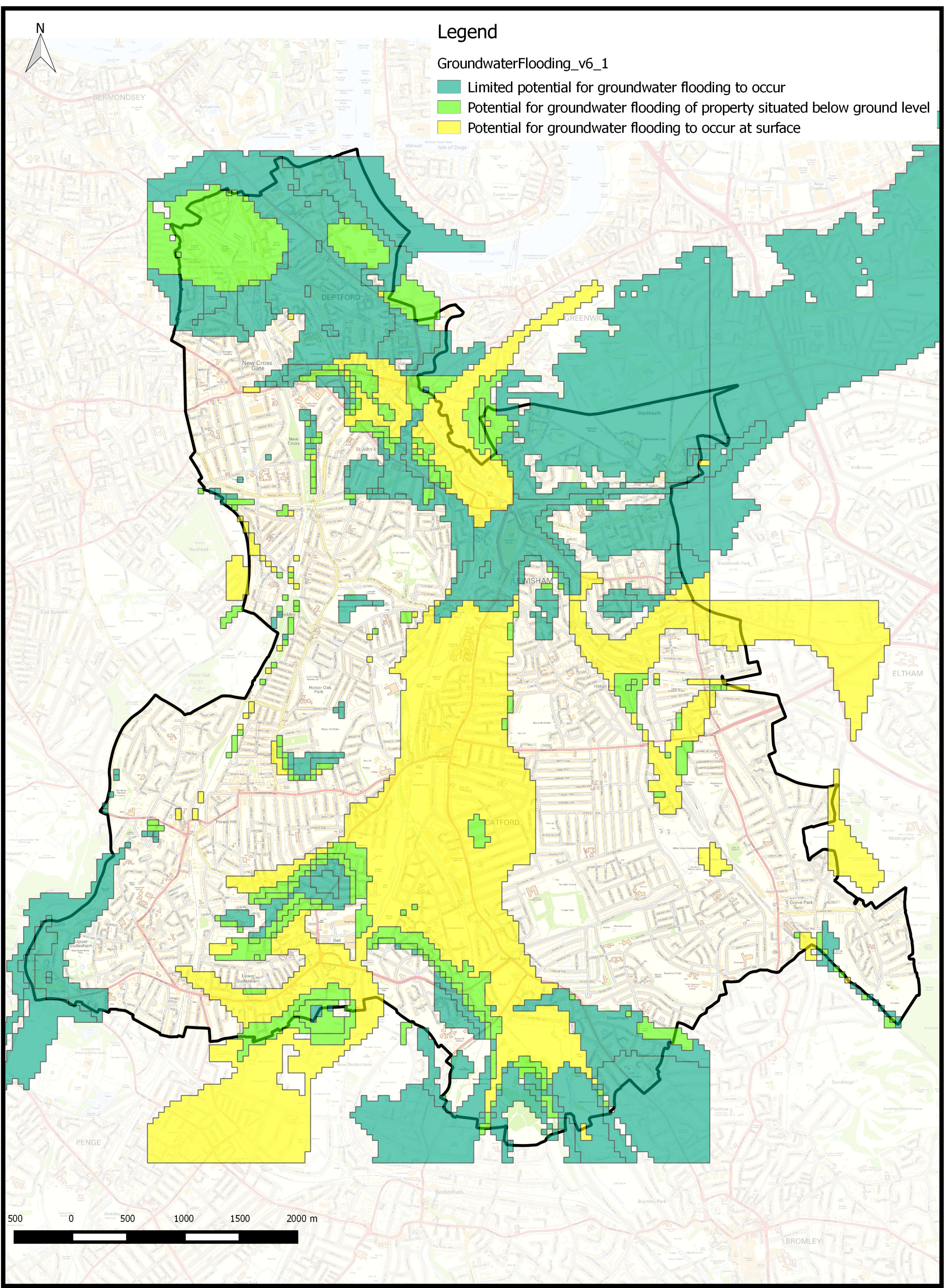

DATE: 09/10/17  
AUTHOR: M O'Brien  
JOB No:

British Geological Survey groundwater flood risk map

REGENERATION AND ASSET MANAGEMENT  
Lewisham Town Hall  
Laurence House  
Catford SE6 4RU  
Tel: 02083146542

